

X 584,000
Y 4,928,000
X 585,000
Y 4,929,000

Y 4,929,000
Y 4,930,000
Y 4,929,000
Y 4,930,000

X 583,000
X 583,000
X 583,000
X 583,000

Y 4,930,000
Y 4,930,000
Y 4,930,000
Y 4,930,000

X 583,000

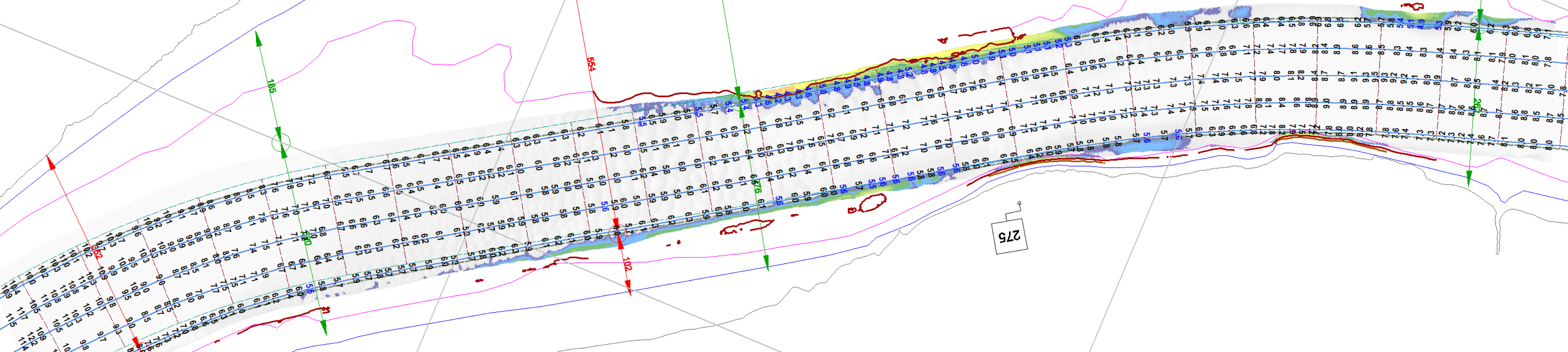
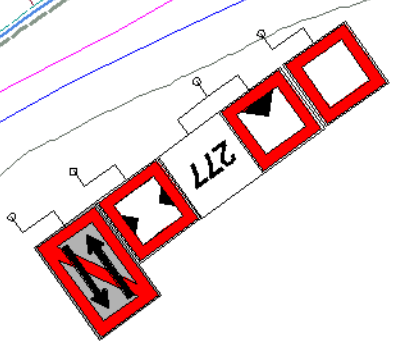
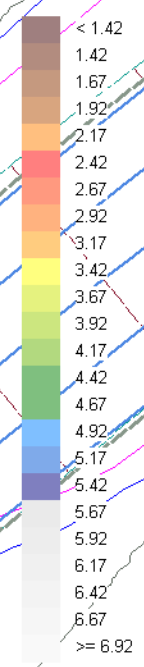

276

275

274

ROMÂNIA
 Ministerul Transporturilor și Infrastructurii
 Administrația Fluvială a Dunării de Jos R.A. - Galați
 Serviciul Hidrotehnic, Hidrologie, Comisia Dunării
 Biroul Hidrografic, RIS

Sondaj efectuat de: Donaris 2
 Zona: km275 - km276 Albanesti
 Mira de referinta: Cernavoda
 Cota mira: 167 cm
 Data sondajului: 24.04.2024
 Scara: 1:5000
 Sistem de coord.: UTM-35N

Proiect: Sondaj de control
 Observatii:

Adancimi minime efective

EV	4.2
IV	6.0
CE	5.8
IR	5.6
ER	5.5

Latime minima senal: 170 m

F2-PO 8.5.1-06