

I. Garla M

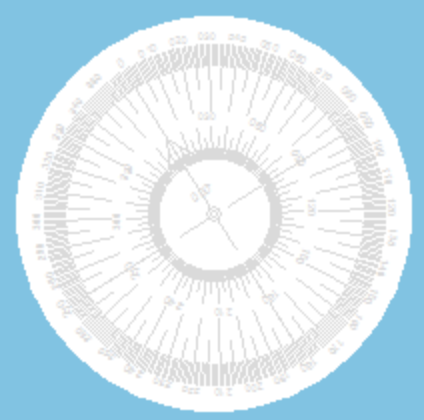

DUNAREA

VRAV

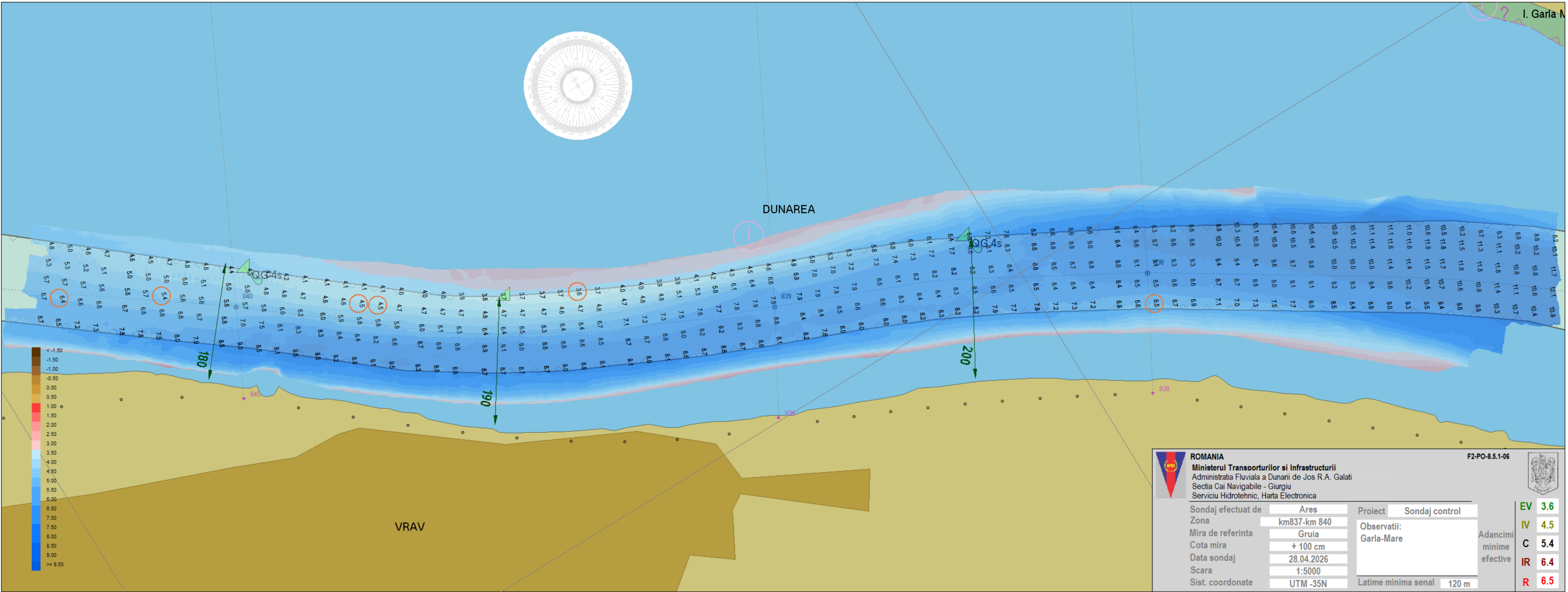

<b>ROMANIA</b> Ministerul Transporturilor si Infrastructurii Administratia Fluviala a Dunarii de Jos R.A. Galati Sectia Cai Navigabile - Giurgiu Serviciu Hidrotehnic, Harta Electronica		F2-PO-8.5.1-06 	
Sondaj efectuat de	Ares	Proiect	Sondaj control
Zona	km837-km 840	Observatii:	Garla-Mare
Mira de referinta	Gruia		
Cota mira	+ 100 cm		
Data sondaj	28.04.2026		
Scara	1:5000		
Sist. coordonate	UTM -35N	Latime minima senal	120 m

EV	3.6
IV	4.5
C	5.4
IR	6.4
R	6.5

Adancimi minime efective